



WAIS[®] 5

Wechsler Adult Intelligence Scale[®]
FIFTH EDITION

WAIS[®]-5 Wechsler Adult Intelligence Scale[®]-Fifth Edition Score Report

Examinee Name	Sample Examinee	Date of Report	09/16/2024	
Examinee ID	121233	Years of education	14	
Date of Birth	04/15/1954	Primary Language	English	
Sex	Female	Handedness	Left	
Race/Ethnicity	Multiracial	Examiner Name	Examiner, Sample	
Date of Testing	09/16/2024	Age at Testing	70 years 5 months	Retest? No

Comments:

Copyright © 2024 NCS Pearson, Inc. All rights reserved.

Warning: This report contains copyrighted material and trade secrets. The qualified licensee may excerpt portions of this output report, limited to the minimum text necessary to accurately describe their significant core conclusions, for incorporation into a written evaluation of the examinee, in accordance with their profession's citation standards, if any. No adaptations, translations, modifications, or special versions may be made of this report without prior written permission from Pearson.

Pearson, WAIS, Wechsler, and Wechsler Adult Intelligence Scale are trademarks, in the U.S. and/or other countries, of Pearson PLC or its affiliates.

[1.0 / RE1 / QG1]

PRIMARY AND ANCILLARY SUMMARY

Subtest Score Summary

Domain	Subtest Name		Total Raw Score	Scaled Score	Percentile Rank	Ref. Group Scaled Score	SEM
Verbal Comprehension	Similarities	SI	31	14	91	13	1.34
	Vocabulary	VC	40	15	95	16	0.85
	(Information)	IN	16	12	75	13	0.90
	(Comprehension)	CO	32	15	95	14	0.99
Visual Spatial	Block Design	BD	31	11	63	8	1.31
	Visual Puzzles	VP	11	10	50	7	0.99
Fluid Reasoning	Matrix Reasoning	MR	16	12	75	9	0.85
	Figure Weights	FW	15	10	50	8	0.73
	(Arithmetic)	AR	10	9	37	8	0.90
	(Set Relations)	SR	24	14	91	12	0.67
Working Memory	Digit Sequencing	DQ	8	9	37	8	1.12
	Running Digits	RD	17	10	50	9	0.79
	(Digits Forward)	DF	11	10	50	9	1.12
	(Digits Backward)	DB	8	10	50	8	0.79
	(Letter-Number Seq.)	LN	13	13	84	10	1.41
	(Symbol Span)	SSP	10	7	16	5	1.12
	(Spatial Addition)	SA	15	12	75	8	0.90
Processing Speed	Coding	CD	62	11	63	9	1.31
	Symbol Search	SS	30	12	75	8	1.47
	(Naming Speed Quan.)	NSQ	20	10	50	9	1.24

Subtests used to derive the FSIQ are bolded. Secondary subtests are in parentheses.

The scaled scores in the Reference Group Scaled Score column are based on the performance of examinees ages 20:0-34:11 (i.e., the reference group). See Chapter 6 of the *WAIS-5 Technical and Interpretive Manual* for more information.

Subtest Scaled Score Profile

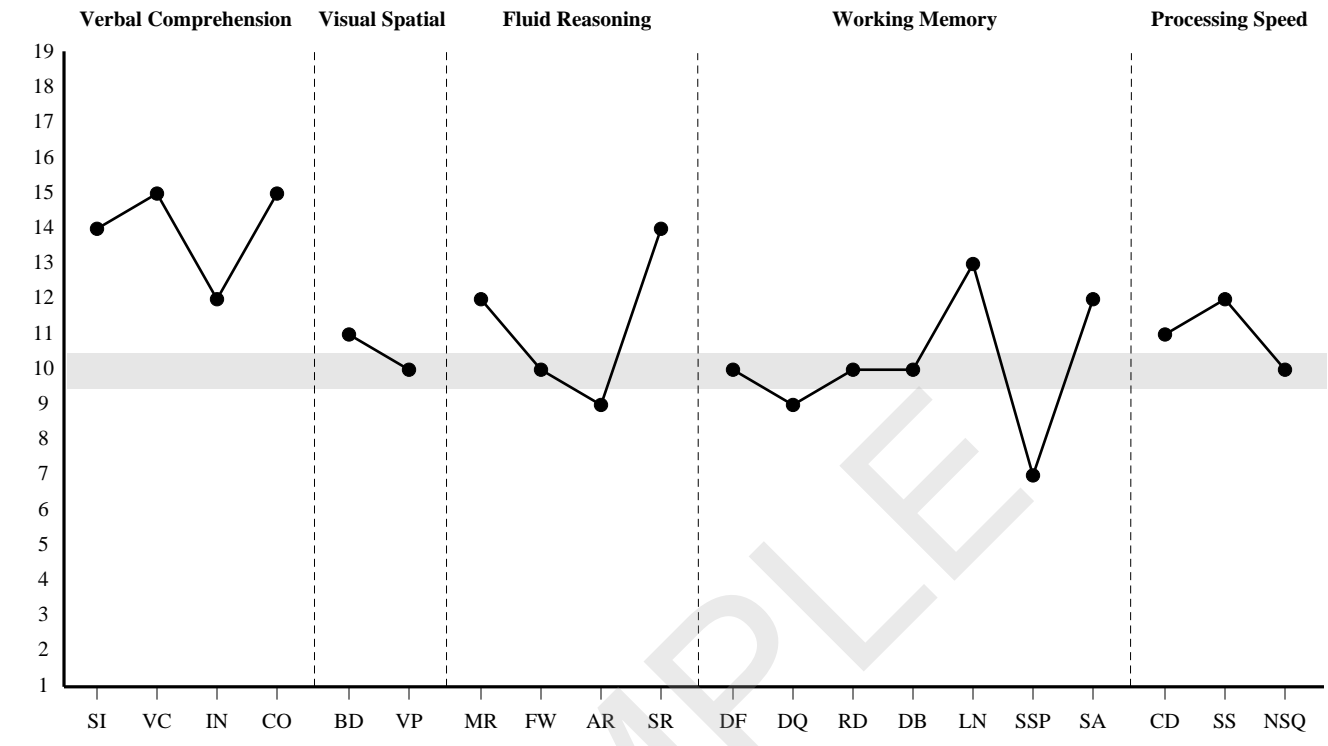

PRIMARY AND ANCILLARY SUMMARY (CONTINUED)

Composite Score Summary

Composite		Sum of Scaled Scores	Composite Score	Percentile Rank	95% Confidence Interval	Qualitative Description	SEM
Primary							
Verbal Comprehension	VCI	29	124	95	115-130	Very high	4.50
Visual Spatial	VSI	21	103	58	96-110	Average	4.74
Fluid Reasoning	FRI	22	105	63	98-111	Average	3.00
Working Memory	WMI	19	97	42	90-104	Average	4.50
Processing Speed	PSI	23	108	70	99-116	Average	5.61
Full Scale	FSIQ	82	111	77	106-116	Above average	3.00
Ancillary							
Verbal (Expanded Crystallized)	VECI	56	124	95	117-129	Very high	3.00
Verbal Reasoning	VRI	43	126	96	118-131	Very high	3.67
Expanded Visual Spatial	EVSI	40	100	50	94-106	Average	3.67
Expanded Fluid	EFI	45	107	68	102-112	Average	2.60
Quantitative Reasoning	QRI	19	98	45	92-104	Average	3.35
Expanded Working Memory	EWMI	61	101	53	96-106	Average	3.35
Visual Working Memory	VWMI	19	97	42	90-104	Average	4.50
Auditory Working Memory-Registration	AWMI-R	20	100	50	93-107	Average	3.97
Auditory Working Memory-Manipulation	AWMI-M	32	104	61	97-111	Average	4.24
Expanded Processing Speed	EPSI	33	106	66	97-113	Average	4.97
Motor-Reduced Processing Speed	MRPSI	22	106	66	95-115	Average	5.81
Nonverbal	NVI	61	101	53	96-106	Average	3.00
Nonmotor	NMI	80	109	73	104-114	Average	3.00
General Ability	GAI	62	115	84	109-120	Above average	3.35
Cognitive Proficiency	CPI	42	104	61	97-111	Average	4.24

Confidence intervals are calculated using the Standard Error of Estimation.

Primary Composite Score Profile

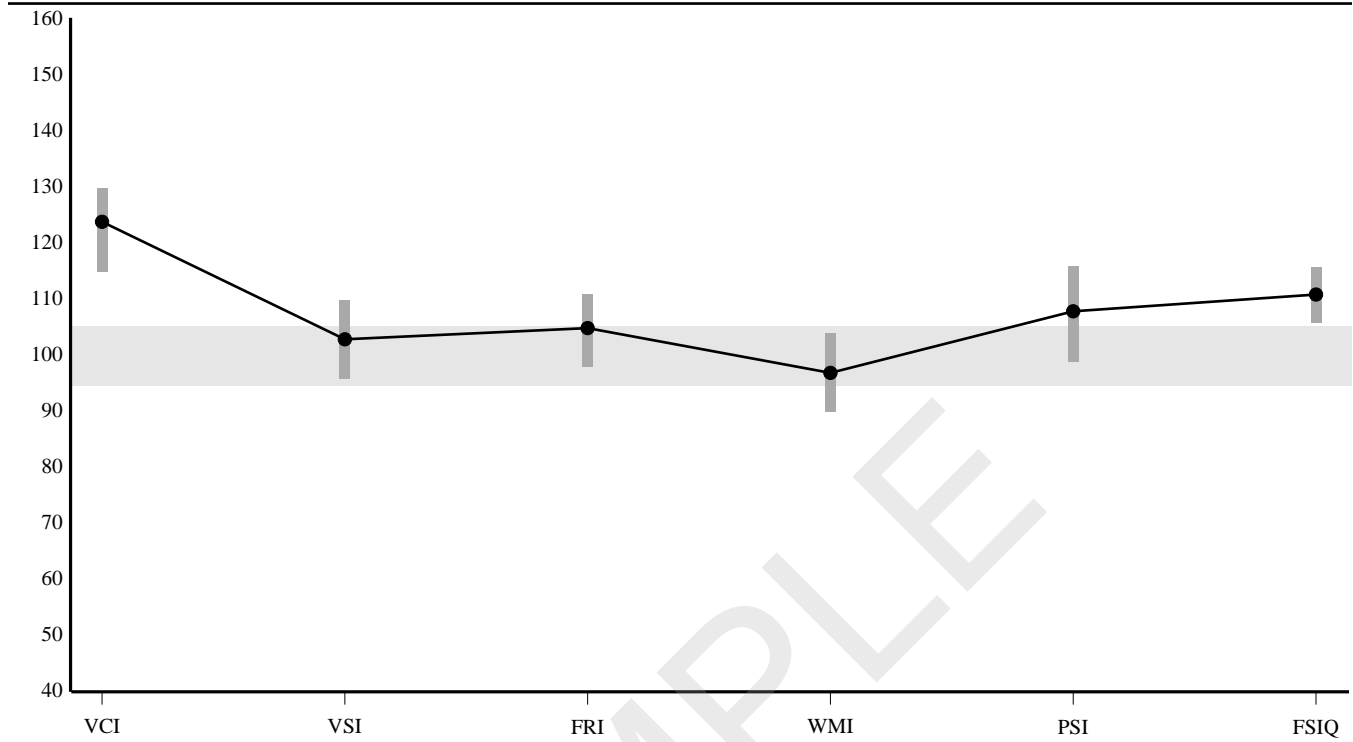

Vertical bars represent the confidence intervals.

Ancillary Index Score Profile

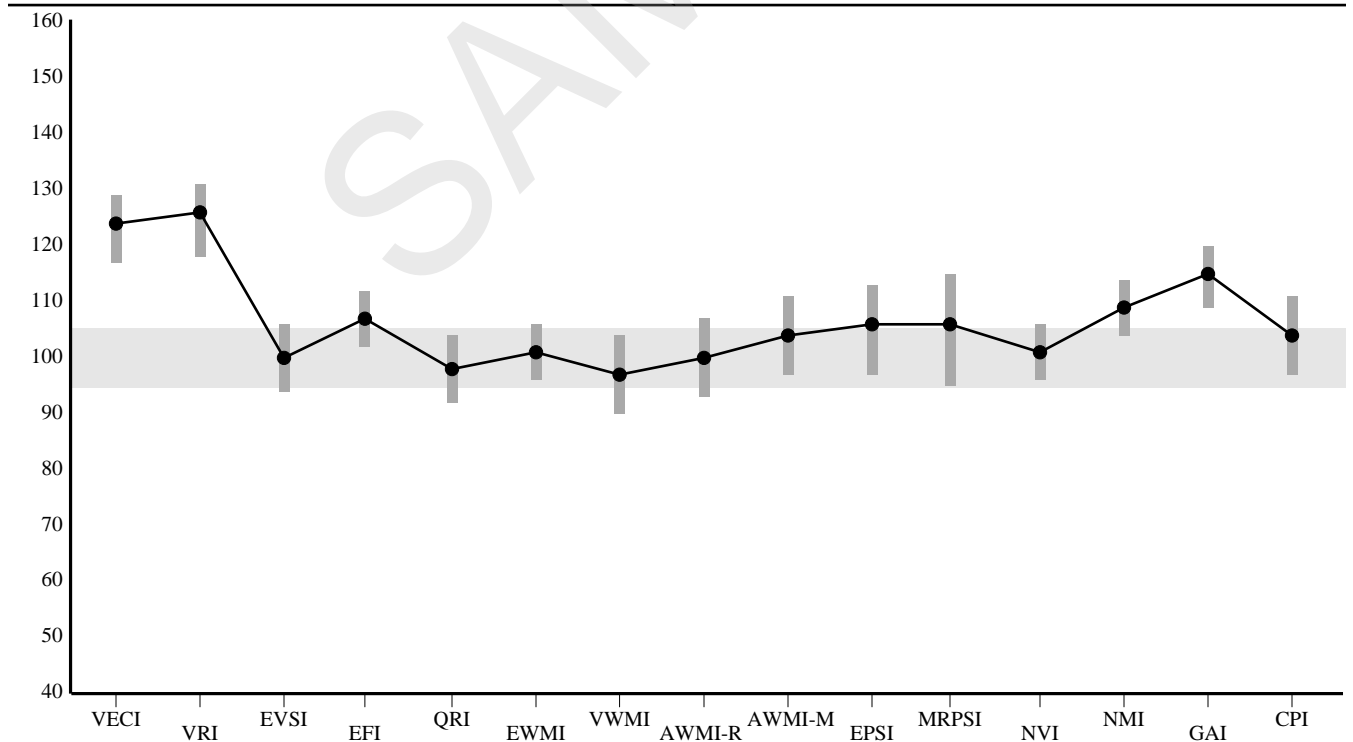

Vertical bars represent the confidence intervals.

PRIMARY ANALYSIS

Index Level Strengths and Weaknesses

Index	Score	Comparison Score	Difference	Critical Value	Strength or Weakness	Base Rate
VCI	124	107.4	16.6	10.37	S	<=5%
VSI	103	107.4	-4.4	10.79		>25%
FRI	105	107.4	-2.4	7.94		>25%
WMI	97	107.4	-10.4	10.37	W	<=25%
PSI	108	107.4	0.6	12.33		>25%

The comparison score mean is derived from the five index scores (MIS).

Statistical significance (critical values) reported at the .05 level.

Base rates are reported by ability level.

Index Level Pairwise Difference Comparisons

Index Comparison	Score 1	Score 2	Difference	Critical Value	Significant Difference	Base Rate
VCI - VSI	124	103	21	12.81	Y	<=10%
VCI - FRI	124	105	19	10.60	Y	<=10%
VCI - WMI	124	97	27	12.47	Y	<=5%
VCI - PSI	124	108	16	14.10	Y	<=25%
VSI - FRI	103	105	-2	10.99	N	>25%
VSI - WMI	103	97	6	12.81	N	>25%
VSI - PSI	103	108	-5	14.39	N	>25%
FRI - WMI	105	97	8	10.60	N	>25%
FRI - PSI	105	108	-3	12.47	N	>25%
WMI - PSI	97	108	-11	14.10	N	<=25%

Statistical significance (critical values) reported at the .05 level.

Base rates are reported by ability level.

PRIMARY ANALYSIS (CONTINUED)

Subtest Level Strengths and Weaknesses

Subtest	Score	Comparison Score	Difference	Critical Value	Strength or Weakness	Base Rate
SI	14	11.4	2.6	3.50		<=15%
VC	15	11.4	3.6	2.34	S	<=5%
BD	11	11.4	-0.4	3.42		>25%
VP	10	11.4	-1.4	2.67		<=25%
MR	12	11.4	0.6	2.34		>25%
FW	10	11.4	-1.4	2.07		<=25%
DQ	9	11.4	-2.4	2.97		<=15%
RD	10	11.4	-1.4	2.21		>25%
CD	11	11.4	-0.4	3.42		>25%
SS	12	11.4	0.6	3.81		>25%

The comparison score mean is derived from the ten primary subtest scores (MSS-P).
Statistical significance (critical values) reported at the .05 level.

Subtest Level Pairwise Difference Comparisons

Subtest Comparison	Score 1	Score 2	Difference	Critical Value	Significant Difference	Base Rate
SI - VC	14	15	-1	2.89	N	>25%
BD - VP	11	10	1	2.72	N	>25%
MR - FW	12	10	2	2.53	N	<=25%
DQ - RD	9	10	-1	2.54	N	>25%
CD - SS	11	12	-1	3.46	N	>25%

Statistical significance (critical values) reported at the .05 level.

ANCILLARY ANALYSIS

Composite Level Pairwise Difference Comparisons

Composite Comparison	Score 1	Score 2	Difference	Critical Value	Significant Difference	Base Rate
VECI - EFI	124	107	17	7.78	Y	<=10%
WMI - VWMI	97	97	0	12.47	N	
AWMI-R - AWMI-M	100	104	-4	11.38	N	>25%
GAI - FSIQ	115	111	4	8.81	N	<=15%
GAI - CPI	115	104	11	10.59	Y	>25%

Statistical significance (critical values) reported at the .05 level.

When ability level is selected as the base rate reference group, the FSIQ ability level is used.

Subtest Level Pairwise Difference Comparisons

Subtest Comparison	Score 1	Score 2	Difference	Critical Value	Significant Difference	Base Rate
FW - AR	10	9	1	2.30	N	>25%
SSP - SA	7	12	-5	2.75	Y	<=5%
DF - RD	10	10	0	2.64	N	
SS - NSQ	12	10	2	3.76	N	<=25%

Statistical significance (critical values) reported at the .05 level.

When ability level is selected as the base rate reference group, the FSIQ ability level is used.

PROCESS ANALYSIS

Total Raw Score to Scaled Process Score Conversion

Process Score		Raw Score	Scaled Score
Block Design No Time Bonus	BDn	28	11
Block Design Partial	BDp	41	11
Digit Span	DSp	27	9

Process Level Pairwise Difference Comparisons

Process Score Comparison	Score 1	Score 2	Difference	Critical Value	Significant Difference	Base Rate
BD - BDn	11	11	0	3.05	N	
BD - BDp	11	11	0	2.78	N	
DQ - DF	9	10	-1	2.83	N	>25%
DQ - DB	9	10	-1	2.61	N	>25%
DF - DB	10	10	0	2.70	N	
DQ - LN	9	13	-4	2.97	Y	<=5%

Statistical significance (critical values) reported at the .05 level.

Raw Score to Base Rate Conversion

Process Score	Raw Score	Base Rate
Longest Digit Sequence	LDq	52.0%
Longest Running Digits	LRd	79.4%
Longest Digits Forward	LDf	60.0%
Longest Digits Backward	LDb	66.0%
Longest Letter-Number Sequence	LLNs	91.0%
Block Design Dimension Errors	BDde	<=2%
Block Design Rotation Errors	BDre	<=25%
Symbol Search Set Errors	SSse	<=15%
Symbol Search Rotation Errors	SSre	<=25%
Naming Speed Quantity Errors	NSQe	<=25%

Base rates are reported by age group.

PROCESS ANALYSIS (CONTINUED)

Discrepancy Comparisons

Process Score Comparison	Raw Score 1	Raw Score 2	Difference	Base Rate
LDq - LDf	5	6	-1	59.0%
LDq - LDb	5	4	1	69.0%
LDf - LDb	6	4	2	67.0%
LDq - LLNs	5	5	0	94.0%

Base rates are reported by age group.

End of Report

SAMPLE